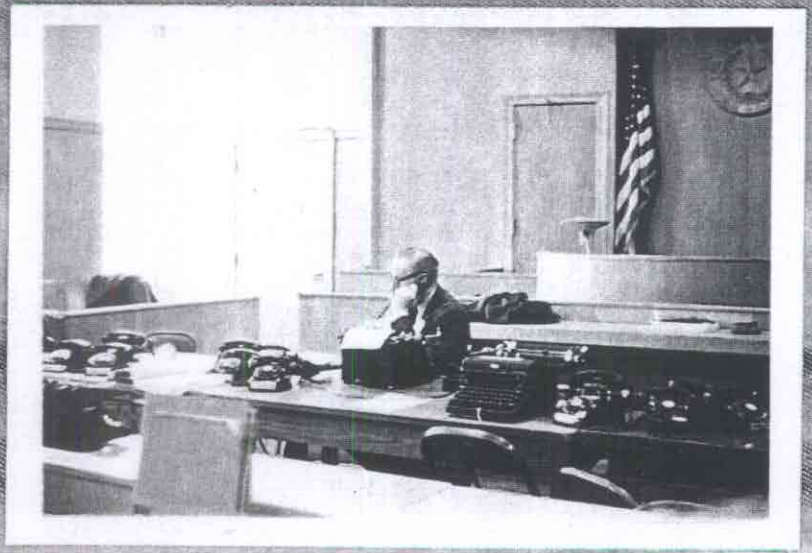

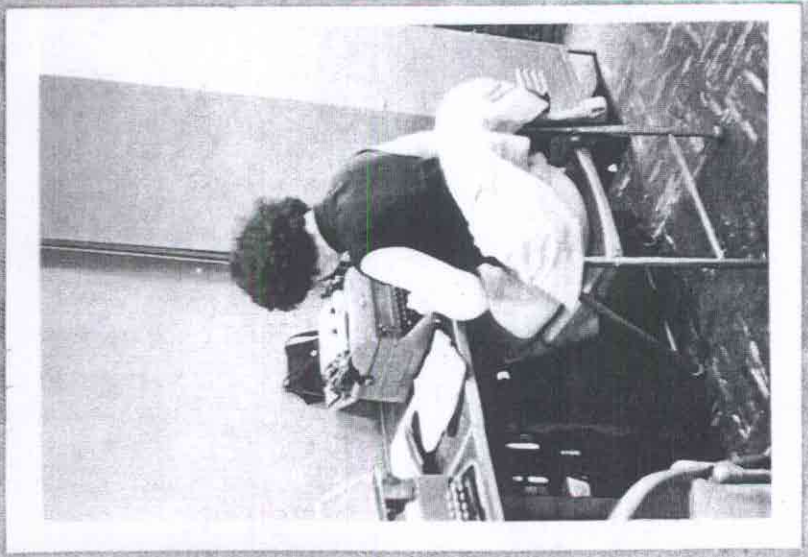

January 1964
Ruby Trial
Left to right
Sonny Kemp,
Serial operator Dallas,
A I English
operation's Mgr -
Occasion: Sonny's
50th year with
W.U. Brief footage
on TV. Bob Considine
assisted in the
occasion.
Sonny now deceased

January 1964
Bob Considine
Seems like he
was constantly on
a Phone - a
Sweet guy.
Judge Jack B Brown's
bench to his back
Jury enclosure to
his right -

January 1964
Ruby Trial
Believe this little
gal was correspondent
for New York World
Had her own typewriter
didn't talk much
and always wore
boots -

AE -

Apparently rented her
mill (typewriter)

Send the following Money Order subject to conditions below and on back hereof, which are hereby agreed to.

NOV 24 AM 11 17

Agent's Name	Check	Office	Date and Receive Time
			TEXAS

Fwd Mad FTW

Amt.	25 00
Check	1 98
Total	
Tax	12
Total	27 87

DO NOT WRITE ABOVE THIS LINE

PAY AMOUNT: Twenty Five DOLLARS AND 00 CENTS

TO: [illegible]

ADDRESS: [illegible] Fort Worth Texas

SENDER'S NAME: [illegible]

Mad

Mad files 1209 OSR

Unless signed below the Telegraph Company is directed to pay this money order at my risk to such person as its paying agent believes to be the above named payee, personal identification being waived. Foreign money orders accepted.

13125 Commerce

Information for test question:

I never found any evidence of money wired him. LDE

12-1-63

The Dallas Morning News Sunday,

RIKE BAN

aders Plan tal to lize P

lines
er Eliza-
But Administrator,

Dec. 16, only emer-
dents will be accept-
the old St. Paul Hospital
Bryan and Washington, so
hat the transfer will involve
fewer patients, she said.

ister Elizabeth also announced that formal dedication ceremonies of the new St. Paul, a 484-bed structure, will not take place until next spring when the ancillary buildings are completed.

In addition to the main 10-floor hospital, the complex also includes a 2-story out-patient clinic building, a 300-seat auditorium, chapel, nursing school unit, library and sisters' home.

MONEY REPORTEDLY WIRED TO OSWALD BEFORE SLAYING

The Federal Bureau of Investigation will need a court order to investigate a report that Lee Harvey Oswald received money by wire, a Western Union official said Saturday.

A. I. English, acting head of the Dallas branch of Western Union, said, "We simply don't know anything about the contents or source of that report."

He said he reinstructed employes Saturday of the rule of "sender confidence."

English said he was told of a report that Oswald received sums of money several months before the President's assassination.

He said he was checking into the report and attempting to discover, if it is true, "who in the Sam Hill did it."

"Messages cannot be obtained from our possession without proper court procedure," he said.